



Biolinx Labs
<http://www.biolinxlabs.com/>

SAMPLE NAME: BPC/Tb 5/5 = 10 mg
 SAMPLE CODE: A6GU-ZY8S
 RECEIVED DATE: 02/18/2026
 PUBLISHED DATE: 03/01/2026



DECLARED IDENTITY	BPC-157, TB-500
MATRIX TYPE:	PEPTIDE BLEND
SAMPLE NAME:	BPC/Tb 5/5 = 10 mg
SAMPLE SIZE:	10.0 mg
LOT CODE:	5615



9.73 mg
Total Quantity



98.63%
Total Blend Purity

Sample	Test	Specification	Result	Status
Peptide Blend	IDENTITY	BPC-157, TB-500	BPC-157, TB-500	CONFORMS
Peptide Blend	QUANTITY	MEASURE	9.73 mg	MEASURED
Peptide Blend	PURITY	> 98.0%	98.63%	CONFORMS

HPLC Chromatogram Report

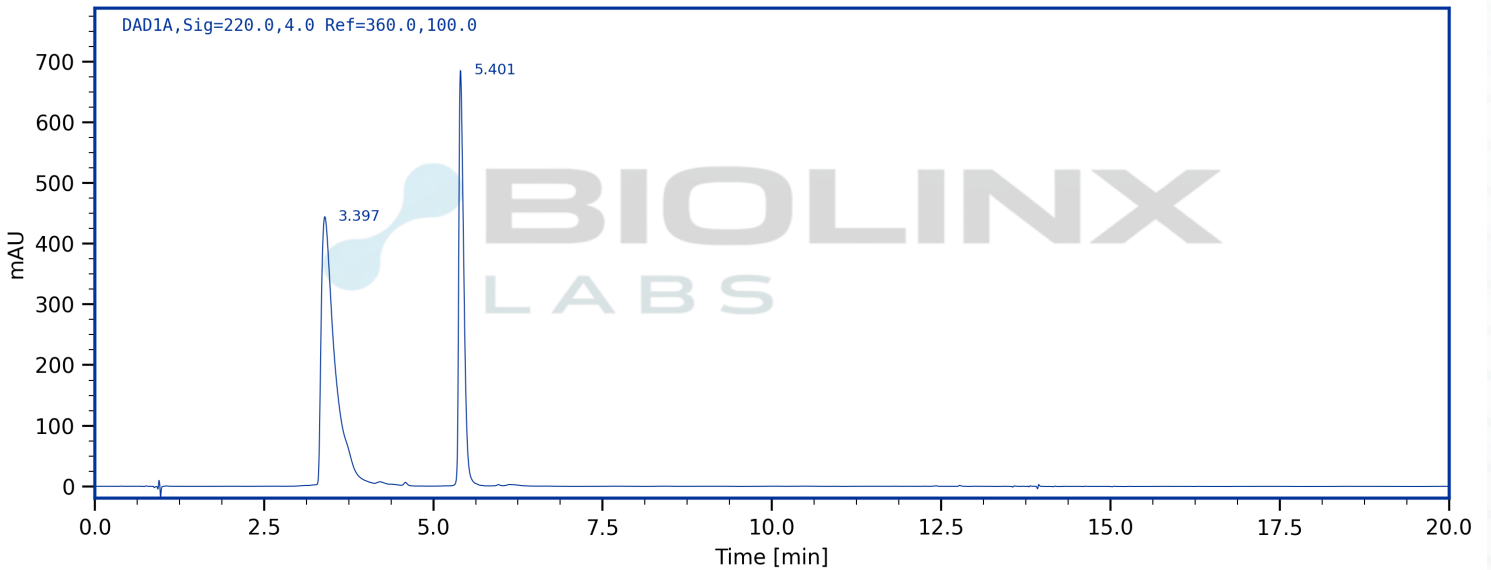

RESULTS REVIEWED BY:

Anthony Burke
 Anthony Burke PhD
 Lab Manager
 03/01/2026

RESULTS CERTIFIED BY:

Levi Fried
 Dr. Levi Fried MD
 Lab Director
 03/01/2026

ACCUMARKLABS.COM
 A6GU-ZY8S
 03/01/2026





Biolinx Labs
<http://www.biolinxlabs.com/>

SAMPLE NAME: BPC/Tb 5/5 = 10 mg
 SAMPLE CODE: A6GU-ZY8S
 RECEIVED DATE: 02/18/2026
 PUBLISHED DATE: 03/01/2026

Analyte	Test	Specification	Result	Status
BPC-157	IDENTITY	BPC-157	BPC-157	CONFORMS
BPC-157	QUANTITY	MEASURE	5.26 mg	MEASURED
BPC-157	PURITY	> 98.0%	98.56%	CONFORMS
TB-500	IDENTITY	TB-500	TB-500	CONFORMS
TB-500	QUANTITY	MEASURE	4.47 mg	MEASURED
TB-500	PURITY	> 98.0%	98.72%	CONFORMS

RESULTS CERTIFIED BY:

RESULTS CERTIFIED BY:

Anthony Burke
 Anthony Burke PhD
 Lab Manager
 03/01/2026

Levi Fried
 Dr. Levi Fried MD
 Lab Director
 03/01/2026

ACCUMARKLABS.COM
 A6GU-ZY8S
 03/01/2026

